



pathfinders

20

20

ANNUAL  
REPORT

Empowering Youth.  
Changing Lives.



Dear Friend,

What a difference a year makes. None of us imagined last March that 2020 would end up as it did, and as we reflect on last year, we are tired. You probably are also. A year of isolation from family, friends and community. A lack of celebrations, safety and stability. A year filled with employment, systemic racial and health tragedies.

For our community's most vulnerable young people experiencing homelessness, housing insecurity, trauma and crisis, these circumstances are not new, but the devastating impacts of these crises will be felt for many years to come.

So what was 2020 like at Pathfinders?

First and foremost, our operations remained open without program suspension or staff layoffs in order to support our young people. Pathfinders' dedicated staff, interns, volunteers, donors and community partners collectively made this possible.

Although we remained open, how we did our work changed significantly. **Our Supported Housing team often sat in their cars outside our young people's apartments** when they felt isolated at the beginning of the pandemic. We had to limit on-site capacity in our Drop-In Center and Youth Shelter. And therapeutic supports for young people who've experienced sexual violence, high mental health needs and substance abuse transitioned online.



Staying open proved to be critical for so many as one Pathfinders staff described, "Everyone is holding each other together, dealing with difficult things one day at a time. One of our young people was starting to give up, but four of us (three staff and a peer) came together and surrounded her with love and helped her feel supported in a time when she wanted to run away from the situation. **We're feeling power in working together right now.**"

In all of this, there were other bright spots. **Our trauma-informed MPS middle school became a leader in online learning and family connection.** Some young people graduated from our Supported Housing program to self-sufficiency. And while many youth voiced their feelings of disconnection, isolation and difficulty coping, they also took brave steps to prioritize their well-being.

As access to other community services were difficult to navigate, limited or unavailable, we thank you for your investment that ensured Pathfinders was a place young people could turn to for support and to address their immediate safety and health issues.

Sincerely,

Timothy R. Baack, MS, LPC  
President & CEO

William Olivier  
Board Chair



# 2020 FINANCIALS

For more information regarding our financials or to download our most recent Form 990, please visit [PathfindersMKE.org](http://PathfindersMKE.org).

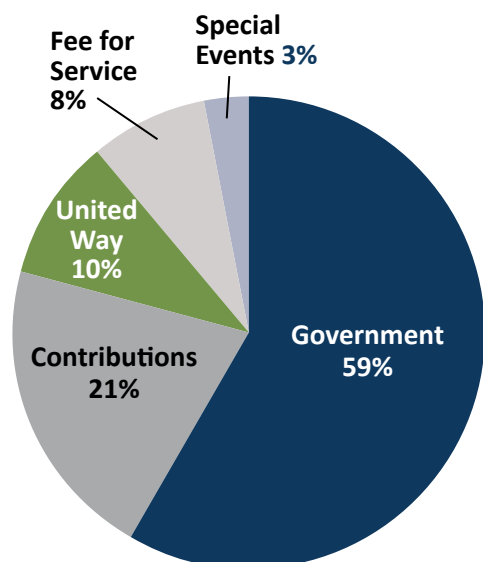

## REVENUE

Government	59%
Contributions	21%
United Way	10%
Fee for Service	8%
Special Events	3%
<b>TOTAL REVENUE</b>	<b>\$5,229,820</b>

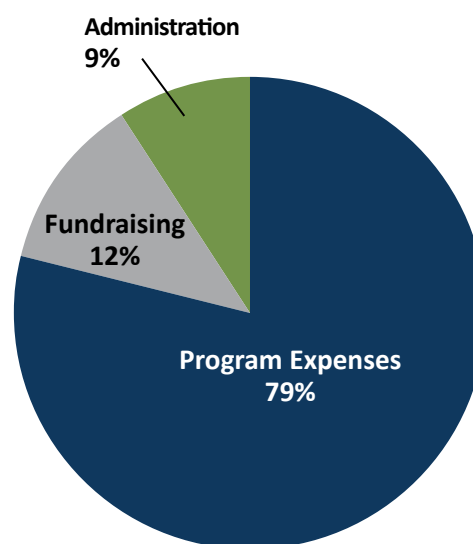

## EXPENSES

Program Expenses	79%
Fundraising	12%
Administration	9%
<b>TOTAL EXPENSES</b>	<b>\$4,926,054</b>

## BOARD OF DIRECTORS

**WILLIAM OLIVIER**  
Community Volunteer  
Board Chair

**CHRIS GAWART**  
Northwestern Mutual  
Vice Chair

**ROBERT PETRI**  
The Cawley Company  
Treasurer

**KAREN CHRISTENSON**  
Community Volunteer  
Secretary

**ALICE AMBROWIAK**  
Baird

**RAMEL BLY**  
State of Wisconsin,  
Dept. of Corrections

**LAURA EMIR**  
Public Allies, Inc.

**DAKOTA HALL**  
Leaders Igniting Transformation

**CARLA NEALY**  
Perspectives Counseling and  
Clinical Consultation Agency

**ADRIAN PEREZ**  
PNC Bank

**LAURA GRAMLING PEREZ**  
Milwaukee County Circuit Court

**CHARLES ROEDEL**  
Town Bank/Wintrust

**CHRISTINE STELZER**  
Alternatives in Psychological  
Consultation

**MADDY TARBOX**  
VJS Construction Services, Inc.

**TIMOTHY R. BAACK, MS, LPC**  
President & CEO

The way each young person experiences homelessness and trauma is different; in turn their successes look different. At Pathfinders, **we view each young person's progress in the context of their story, their trauma, their unique challenges and their goals.** We share the power to define "what success looks like" with young people themselves.

With our mission of Empowering Youth and Changing Lives, young people are empowered to own and celebrate their achievements. Knowing that every day Pathfinders is walking alongside them.

From an organizational perspective, Pathfinders has key performance indicators for each program to inform the approach our work takes and to ensure that our work is effective. Below are the results of a few, select impact outcomes in 2020, which is remarkable given the difficult situations young people faced in the first year of the pandemic.

*"Pathfinders is a safe space, if you have nowhere to go you can come here. They'll make you feel like you're at home."*

– Pathfinders' youth

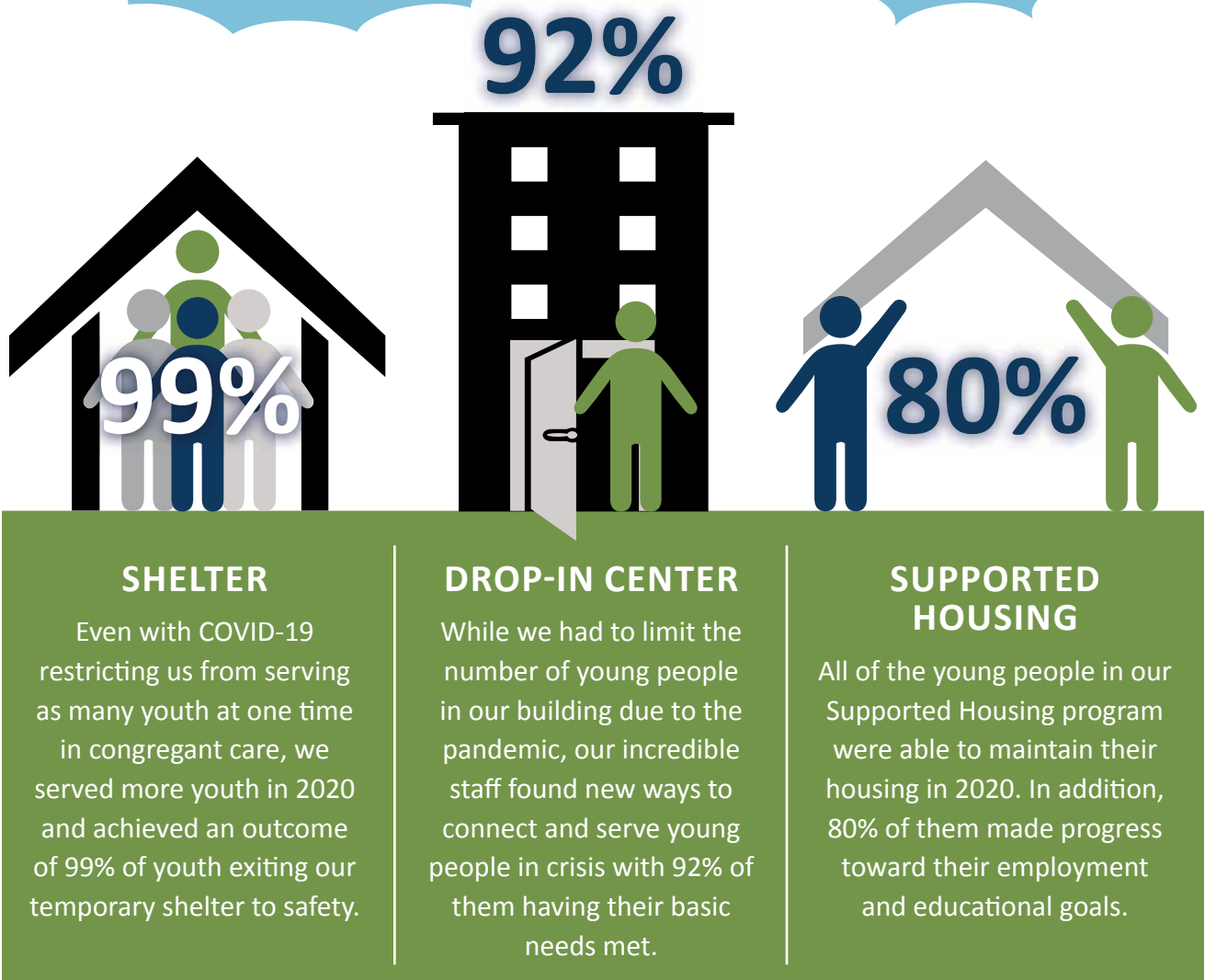

## SHELTER

Even with COVID-19 restricting us from serving as many youth at one time in congregant care, we served more youth in 2020 and achieved an outcome of 99% of youth exiting our temporary shelter to safety.

## DROP-IN CENTER

While we had to limit the number of young people in our building due to the pandemic, our incredible staff found new ways to connect and serve young people in crisis with 92% of them having their basic needs met.

## SUPPORTED HOUSING

All of the young people in our Supported Housing program were able to maintain their housing in 2020. In addition, 80% of them made progress toward their employment and educational goals.

Approximately

# 4,100

young people accessed Pathfinders' services in 2020, which includes one-on-one interactions with our street outreach team.



Of that number,

# 760

Young people received intensive case management, counseling, housing, shelter, sexual exploitation and trafficking advocacy, educational and basic needs support.



# 25%

Of the young people served accessed two or more Pathfinders services and of those who reported their sexual identity,

# 23%

identify as LGBTQ+.



# 92%

Of those we serve identify as Black, Hispanic, Indigenous, Asian and Multi-racial and nearly

# 99%

of the young people we work with identify as low- or extremely-low-income.

*"So many times when I was homeless, I wanted to kill myself. Pathfinders reminded me that I am strong and it's worth it."*

— Pathfinders' young person

YOUNG PEOPLE SERVED

Empowering Youth. Changing Lives.



*“When I walk out the front door my mind often stays behind. I ask myself where the kids are at, where I would like to see them at. And how I can help them get there.”*

– Pathfinders’ staff member in 1972



**pathfinders**  
Empowering Youth. Changing Lives.



**HONORING 50 YEARS OF PATHFINDERS IN 2020**





*“I feel confident and responsible enough now to live a good and healthy life.”*

– youth participant  
in 1981

Three grassroots organizations formed in the late 60s-early 70s in response to community crises – crises that continue to impact the greater Milwaukee area today. They quickly became what is now known as Pathfinders.

Today, Pathfinders represents one of Wisconsin’s oldest and most effective nonprofit organizations serving youth in crisis. Our low-barrier, innovative services support young people in finding safety, hope and healing through our free and voluntary services.

We mentioned several times that 2020 wasn’t how we expected to celebrate our 50<sup>th</sup> year of service. But in many ways, we felt blessed. We are honored that you entrusted us with your investments at a time when the world felt unstable. And we’re energized by where we’re going in the near future.

Since our inception in 1970 through today, many themes have remained constant. These photos and quotes are of young people who found a safe space, found their voice and found the courage to take steps toward building their futures.



*“No one ever really believed me about the abuse before but here you actually did.”*

– youth in 1995

*“My favorite thing about the Drop is that it’s like a safe zone. I can just come here and be me. I can deal with whatever I’m dealing with safely.”*

– young person in 2019



Thank you! Pathfinders is grateful for the financial and in-kind contributions of individuals, foundations, corporations and organizations that helped us Empower Youth and Change Lives in 2020.



**TRAILBLAZER CIRCLE**  
(\$20,000 and up)

Chris Abele  
Bader Philanthropies  
Brady Corporation Foundation  
Dressember  
Greater Milwaukee Foundation  
*MKE Responds Fund*  
Impact100 Greater Milwaukee  
Matthew & Kathryn Kamm  
Chuck Moyer  
Northwestern Mutual Foundation  
The ROS Foundation  
Tellier Foundation  
United Way of Greater Milwaukee  
COVID-19 Urgent Needs Fund  
Wisconsin Partnership Program



**VANGUARD CIRCLE**  
(\$5,000-\$19,999)

Anonymous  
Alice Ambrowiak  
American Family Insurance  
Dreams Foundation  
Assurant  
Tim Baack & John Sheaffer  
BMO Harris Bank  
Charles E. Kubly Foundation  
Karen & Dick Christenson  
Kimberly & Gary Draeger  
Evan and Marion Helfaer Foundation  
FlorenceCares, Inc.  
Mr. & Mrs. Thomas Florsheim  
Forest County Potawatomi  
Foundation  
Chris Francis  
Chris Gawart  
Greater Milwaukee Foundation  
*John J. Brander and  
Christine E. Rundblad Fund  
Paul P. Lipton Fund*  
Green Bay Packers Foundation  
Green Bay Packers Give Back  
COVID-19 Community Relief Fund  
Harley-Davidson Foundation  
Jane Hawes & David Shapiro  
Hepburn "Bootstrap"  
Foundation, Inc.

Herb Kohl Philanthropies  
Todd & Jody Herbert  
James & Leigh Peterson  
Family Foundation  
Jane Bradley Pettit Foundation  
Adel Korkor  
Krause Family Foundation  
Ladish Co. Foundation  
Renee & Mark Manion  
Marcus Hotels & Resorts/  
Marcus Corp  
Keith Mardak & Mary Vandenberg  
Steve & Mary Meyer  
Milwaukee Jewish Federation  
*Chudnayshun - The Nicholas  
Samuel Chudnow Fund*  
MODA3  
Plymouth Church UCC  
Mark & Julie Polzin  
Matthew Quirk  
R.A. Stevens Family Foundation  
Real Estate Alliance for Charity  
(REACH)  
Robert W. Baird & Co. Inc.  
Skylight Music Theatre  
Stackner Family Foundation, Inc.  
Christine Symchych &  
James McNulty  
Brian & Jennifer Teunissen  
TJX Companies, Inc.  
Weiss Family Foundation  
Wells Fargo Foundation  
WHEDA Foundation  
William H. Tilley Family Foundation



**LEADERSHIP CIRCLE**  
(\$2,500-\$4,999)

Atonement Lutheran  
John Bedalov & Megan McGee  
Noelle & Ted Bryant-Nanz  
Courage MKE  
Mark & Lisa Filla  
John Florsheim & Lindy Yeager  
Gardner Foundation  
Greater Milwaukee Foundation  
*Catherine & Walter Lindsay  
Foundation  
Mainman Family Fund*

Charlie & Beverly Groeschell  
Linda & Michael Groth  
Guardian Credit Union  
Ronald Jacquart  
Ted & Mary Kellner  
Kolaga Family Charitable Trust  
Todd & Julia Loehrl  
Grace & John Lover  
Margaret & David Marshall  
Greg & Rhonda Oberland  
PPC Foundation  
Andy Reid & Jamie Beauchamp  
Peter & Lisa Richardson  
Ridge Community Church  
Mary Ellen Stanek  
Town Bank - A Wintrust  
Community Bank  
VJS Construction Services  
Mark & Danielle Vorkapich  
We Energies Foundation



**VISIONARY CIRCLE**  
(\$1,000-\$2,499)

Anonymous  
Artisan Partners, LP  
Lee Barczak  
Lee Beitzel & Jill Ritterbusch  
Sarah Berg & Amy Underberg  
Lois Bernard  
Ramel & Danielle Bly  
PJ Boylan  
Brewers Community  
Foundation, Inc.  
Buelow Vetter Buikema  
Olson & Vliet, LLC  
Bob & Chris Bukowski  
Greg & Lyn Carpenter  
Mary Carson  
Naomi & David Cobb  
Candice D'Italia Gray  
Andrew DeGuire &  
Nikki Sohm DeGuire  
Margaret Dethloff & Terri Zeh  
Dorothy Inbusch Foundation  
Jeanine Doubek  
William Eckert  
Laura & Mustafa Emir  
Bob Ferriday & Barb McMath



First Business Bank  
 GE Healthcare  
 Doug & Terri Gordon  
 Greater Milwaukee Foundation  
*Journal Foundation / Thomas & Yvonne McCollow Fund*  
*Patrick W. & Lois S. Cotter Fund*  
*Sarah Kim Berg Fund*  
 Harley-Davidson Motor Company  
 Leslie Hauser & Karl Wuesthoff  
 Paula & Quinn Hogan  
 Sarah Hostetler  
 Immanuel Presbyterian Church  
 Infinity Benefit Solutions  
 Joan and Fred Brengel Family Foundation  
 John T. & Suzanne S. Jacobus Family Foundation  
 Amy & Matt Johnson  
 Linda & Mike Katz  
 Jacqueline Kelnhofer  
 Joan Kunicki  
 Patrick LeSage  
 Ken-David Masur & Melinda Lee Masur  
 Duane McAllister  
 Dean & Kay Mehlberg  
 Jim Meier  
 Ann Meillier  
 Milwaukee Jewish Federation  
*Saffro and Levy Family Fund*  
 Stewart Morrissey  
 Michelle Mueller  
 Patrick Mutsune & Brett Timmerman  
 Richard & Anita O'Connor  
 Rob & Julie Petri  
 Warren Pierson  
 PNC Financial Services Group  
 Kim Preston  
 Randy & Sue Ratkowski  
 Katharine Richards  
 Chuck Roedel  
 Margot Schwartz  
 Brian Schwellinger  
 John & Karen Silseth  
 Genie & Thomas Smith  
 St. Eugene Congregation  
 St. Mary Catholic Faith Community  
 Robert & Dara Stockinger  
 Maddy Tarbox  
 The CLOROX Company

Martin & Maria Tyksinski  
 Mike & Katie Utschig  
 Barbara Warner  
 WaterStone Bank  
 Wauwatosa Presbyterian Church  
 Rick & Barb Wiederhold  
 Carol & Lee Wolcott  
 Michael & Marcela Wysong



**PIONEER CIRCLE**  
 (\$500-\$999)

Anonymous  
 7th House Realty LLC  
 Jonathan Adams & Jeri Rose  
 Tom & Mary Ann Albiero  
 Melissa Arnold  
 JaneAnn & Mark Barrett  
 Bostik, Inc.  
 Philip & Theresa Breunig  
 Alan Bronikowski  
 Jami Burrell  
 Jeffry & Shelby Knezel  
 Charitable Fund  
 Cival Collective  
 Corey Clark  
 Christin Cleaver  
 Congregation Beth Israel Ner Tamid  
 Jill & Craig Coogle  
 COUNTRY Financial  
 Brian Cummings  
 Joe Czechowicz  
 Joanne Danforth & Stewart Edwards  
 Donald Driver Foundation  
 Steven Duback  
 Kory Ellis  
 Richard Faherty  
 Paul Florsheim  
 Karlene Fox  
 Jeanne Godfrey  
 Jon Godfrey  
 Peter Goldberg  
 Laura Gramling Perez  
 Greater Milwaukee Foundation  
*Bill & Gwen Werner Fund*  
*Paul & Philia Hayes Fund*  
*The Birch Lodge Fund*  
 Mark Groth  
 Annie Grunwald  
 Anita Gulotta-Connelly

Dakota Hall  
 Rikki & John Harry  
 Kathleen Hartl  
 Mary & Hal Hinderliter  
 Holy Trinity Latvian Evangelical Lutheran Church  
 Kalmbach Publishing Co.  
 Renee Kirnberger  
 Colleen Kramer  
 Tatiana Kretlow  
 Brian & Suzanne Lanser  
 Nancy Laskin  
 Matt & Suzanne LeSage  
 Frederick & Kathleen Licau  
 Sue & Tom Martin  
 Mary of Magdala, Apostle to the Apostles Church  
 Mike Matthias & Barb Stutz  
 Peter McDermott  
 James McFarland & Jaime Sebastian Andre  
 KPMG, LLP  
 Jesse Mendelsohn & Tony Porcelli  
 Mequon United Methodist Church  
 MOD GEN  
 Randy & Lynn North  
 Kathleen O'Connell  
 Eric & Kate Olsen  
 Our Lady of Lourdes  
 Marian Ricci  
 Jennifer Shedd  
 St James Congregation  
 St. Peter's Episcopal Church  
 St. Therese Parish  
 Mary St. Ville  
 Carlton Stansbury  
 Lynda & Jeff Stephany  
 James & Annette Surfus  
 The Lowe Group  
 Shannon Trevithick  
 Trinity United Church of Christ  
 Sarah Tybring  
 Astra Valters  
 Corinthia Van Orsdol  
 Dan & Sue Vliet  
 Jean Weber  
 Steven & Kristen Weisman  
 Abigail Weiss  
 Sylvia Zapata

Pathfinders worked to ensure the accuracy of this listing. If you see a discrepancy, contact [development@pathfindersmke.org](mailto:development@pathfindersmke.org).



Pathfinders' Loyalty Society recognizes financial donors who invest in our mission three or more years in a row. This new donor recognition program was launched in 2020 in honor of our 50 years of serving Milwaukee's most vulnerable young people and in celebration of the extraordinary commitment many of our donors make by investing in Pathfinders each calendar year. Listed below are donors who have given to our mission annually.

### 23 YEARS

Thomas Heppe & Andrea Johnson

### 20 YEARS

Karen & Dick Christenson  
Northwestern Mutual Foundation  
Barbara Baack

### 19 YEARS

Tim Baack & John Sheaffer

### 18 YEARS

Bruce & Kathi Campbell  
Carl F. & Karen J. Engelhardt  
Linda & Michael Groth  
Stackner Family Foundation, Inc.

### 17 YEARS

Bob Ferriday & Barb McMath

### 16 YEARS

Mark Overs

### 15 YEARS

Herb Kohl Philanthropies  
Keith Mardak & Mary Vandenberg  
Joseph & Amy Stanley  
Rick & Barb Wiederhold

### 14 YEARS

Dena Fellows  
Jane Hawes & David Shapiro  
Marianne & Fred Kramer  
Christine Stelzer &  
Austin Braganza  
Jan Stenlund

### 13 YEARS

Anonymous  
Jean Rynes  
TJX Companies, Inc.  
Steven & Kristen Weisman

### 12 YEARS

Thomas Callan  
Thomas & Patricia Ehrmann  
John Florsheim & Lindy Yeager  
Edward Konkol  
Eric & Kate Olsen  
Rob & Julie Petri

### 11 YEARS

Anonymous  
Jay Edmundson & Andrew Warner  
GMF - Paul & Philia Hayes Fund  
Joan and Fred Brengel  
Family Foundation  
Matthew & Kathryn Kamm  
Ted & Mary Kellner  
Kolaga Family Charitable Trust  
James McFarland &  
Jaime Sebastian Andre  
Mike Mooney  
Peter & Lisa Richardson  
George & Marilyn Searing  
John & Karen Silseth  
Candace Slaminski  
Martin & Maria Tyksinski  
WaterStone Bank  
Gregory Wille & Carol Holley

### 10 YEARS

Assurant  
Doris Curley  
Leigh Faust  
Marty & Toni Liddy  
Michael & Donna Owens  
Mark & Julie Polzin  
Terry Sater  
Jan Singer  
Vera Tollefsen  
Corinthia Van Orsdol  
Wauwatosa Presbyterian Church

### 9 YEARS

Anonymous  
Lee Beitzel & Jill Ritterbusch  
Kevin Carroll  
John & Therese Fleissner  
Chris Francis  
Phillip & Janet Gural  
Donald Jackson  
Krause Family Foundation  
James & Donna Makouske  
St. Mary Catholic  
Faith Community

### 8 YEARS

Miriam Colton  
Brian Cummings  
Mark & Lisa Filla  
Doug & Terri Gordon  
Elizabeth & David Lee  
Margaret & David Marshall  
Janet & Randy Peterson  
Plymouth Church UCC  
Toby Recht  
Peter & Karen Sheaffer  
Maddy Tarbox  
Mike & Katie Utschig  
Wendy Walsh

### 7 YEARS

Lori Ashworth  
Jami Burrell  
Margaret Dethloff & Terri Zeh  
Karlene Fox  
GMF - Paul P. Lipton Fund  
Mary & Hal Hinderliter  
Jean Jackson  
Willie Johnson Jr.  
Arlene & Thomas Kochanski  
Delphine Lukomski &  
Charmaine Heiden  
Jean Mercier  
Joan Meyers  
Joan Molenaar  
Kathleen Seitz  
Ruth Sommer  
Anonymous  
Cynthia & Gary Stevens  
Carol & Lee Wolcott

### 6 YEARS

AmazonSmile Foundation  
JaneAnn & Mark Barrett  
Robert Bauer  
BMO Harris Bank  
Diane Carlson  
Cedarburg Lions Club  
James Cincotta  
James & Mary Ellen Clinton



Mary Ann & Joseph Czarnecki  
 Chris Felix  
 FlorenceCares, Inc.  
 Great-West Financial  
 Kathleen Hartl  
 Anonymous  
 Maggie Hucko  
 Jane Bradley Pettit Foundation  
 Linda & Mike Katz  
 Elaine Kressin  
 Rosemary Meinholz  
 Mequon United Methodist Church  
 Greg & Rhonda Oberland  
 Richard & Anita O'Connor  
 Patricia & Gerrit Ostermick  
 Mats & Wendy Petersson  
 Roy & Karen Pingel  
 R.A. Stevens Family Foundation  
 Andy Reid & Jamie Beauchamp  
 Timothy & Judith Reidy  
 Eric Reynolds  
 Killian & Caroline Schachtlie  
 David & Judith Scharfenberger  
 Dirk & Patty Steinert  
 Robert & Dara Stockinger  
 Charlene Van Orsdol  
 We Energies Foundation

#### 5 YEARS

Anonymous  
 Tom & Mary Ann Albiero  
 Mary Briscoe  
 Kristine Devitt  
 Consuelo Garcia-Herman  
 Paula & Quinn Hogan  
 James & Leigh Peterson  
 Family Foundation  
 Dick & Nancy Johnsen  
 Margaret Lampark  
 Nancy Lawlor  
 Patrick LeSage  
 Sandra & Peter Mahsem  
 James and Joanne McGillis  
 Michelle Mueller  
 Lester Radtke  
 Chuck Roedel  
 José Salazar  
 Catherine Schulz  
 Sisters of St. Dominic

Joseph Smith  
 St. Agnes Congregation  
 Brian & Jennifer Teunissen  
 Thrivent Financial  
 Shannon Trevithick  
**4 YEARS**  
 Dean Albrecht  
 Paul & Rosemarie Barrette  
 Justin Blount  
 Janet Briggs  
 Marie & David Cimpl  
 Christin Cleaver  
 Naomi & David Cobb  
 Molly Collins  
 Jill & Craig Coogle  
 Robert Cooper  
 William & Kathy Czerniakowski  
 Robert & Micki D'Acquisto  
 Andrew DeGuire &  
 Nikki Sohm DeGuire  
 Fidelity Charitable Gift Fund  
 Thomas & Dana Fredrickson  
 Amber Gierach

Gary & Faye Giesemann  
 Peter Goldberg  
 Mary Harriman  
 Tom & Katie Heinen  
 Laura Heleniak  
 Mary Henke  
 Hepburn "Bootstrap"  
 Foundation, Inc.  
 Suzanne & Sid Hersenson  
 Immanuel Presbyterian Church  
 Robyn & Christopher Kelley  
 Jacqueline Kelnhofer  
 Renee Kirnberger  
 Colleen Kramer  
 Joanna Kuzba  
 Matt & Suzanne LeSage  
 Elizabeth Levar  
 Frederick & Kathleen Licau  
 Anthony & Helen Lobue  
 Kevin & Catherine Loughney  
 Kathleen Macak  
 Mary of Magdala, Apostle to the  
 Apostles Church  
 Beth & Roy Matway  
 Daniel McQuillin

Mary Meillier  
 Joseph & Kathleen Milanowski  
 Alicia Mohn  
 Linda & William Mohr  
 Shaun Navis  
 Jill Ponasik & William Bradley  
 Kim Preston  
 Wayne & Theresa Ramus  
 Randy & Sue Ratkowski  
 Katharine Richards  
 Diane & Jeffrey Roznowski  
 Matt Runquist  
 Paul Schmitz  
 Amalia Schoone  
 William & Jeanette Schweitzer  
 Christine Simon  
 Dottie & Carl Stebbins  
 Angie Striepling  
 The ROS Foundation  
 VJS Construction Services  
 Dan & Sue Vliet  
 Mark & Danielle Vorkapich

#### 3 YEARS

Alice Ambrowiak  
 Cameron Armstrong  
 John Augustyniak  
 Jennifer Balistreri  
 Cary Bilicki  
 Brady Corporation Foundation  
 Brewers Community  
 Foundation, Inc.  
 Sandra Ceranski  
 Cynthia & Randy Brier  
 Michael & Marianna Bruch  
 Pam & Mike Carroll  
 Mary Devitt  
 Steven Doman  
 Forrest Doolen  
 Kimberly & Gary Draeger  
 Kevin Erdman  
 Evan and Marion Helfaer  
 Foundation  
 First Business Bank  
 Anne & Dean Fitzgerald  
 Kate Fowdy  
 Chris Gawart  
 Gary Geisler  
 Marly Gisser & Thomas Gaudynski

*Continued on back cover*

*Continued from page 11*

GMF - John J. Brander &  
Christine E. Rundblad Fund  
Daniel Goldin  
Laura Gramling Perez  
Dakota Hall  
Richard & Charmaine Heiden  
Ed & Doris Heiser  
Caroline Hess & Robert Higuchi  
Alden Hoot  
Carly Hurley  
Karen Johnson  
Anna Kaminski  
Laura Kerecman  
Daniel Kotowicz  
Scott & Mary Krienke  
Joan Kunicki  
Ladish Co. Foundation

C. Langman  
Carmen Leonardelli  
Jane Levar  
Marcus Hotels & Resorts/  
Marcus Corp  
Rosann & Larry Mathias  
Jesse Mendelsohn & Tony Porcelli  
James Moore  
James & Beth Nacker  
Eric Newman  
Jessica Obenauf  
William Olivier  
Lawrence & Rose Peters  
Kate Pollmann  
Prince of Peace Lutheran Church  
Nancy Putz  
Amelinda Robles  
Cassie Schell

Donna Schmidt  
Paul & Karen Schold  
James Schultz  
Catherine Schweigel  
Pam & Gary Singer  
Ellen Smith  
John & Donna Stokman  
James & Annette Surfus  
Shary Tran  
Anna Varley  
Kate Venne  
Brian Volkers  
Bob Waite  
Daniel Weber &  
Shelley Budney-Weber  
Azure'De Williams  
Peggy Williams-Smith &  
Tim Smith



[PathfindersMKE.org](http://PathfindersMKE.org) [Facebook.com/PathfindersMKE](https://Facebook.com/PathfindersMKE)

**Main Office / Education Center**  
4200 N. Holton St. Suite 400  
Milwaukee, WI 53212  
Bus Routes: 14 & 15, Red Line  
414.964.2565

**Youth Shelter**  
1614 E. Kane Pl.  
Milwaukee, WI 53202  
Bus Routes: Green Line, Gold Line  
414.271.1560