



pathfinders
ANNUAL REPORT

2021

MESSAGE FROM LEADERSHIP

Dear Friend,

We wish we could tell you that things were much easier for the youth and young adults we serve in 2021. That significantly more resources were available. That housing options had greatly expanded.

Although we can't do that, we can share a few bright spots.

We talk a lot about our housing work because we know that the surest remedy to eliminating a lifetime of homelessness, and subsequent need for public supports, is to house young adults. In fact, over the past five years, **two-thirds of Pathfinders' housing participants successfully graduated without the need for lifelong support.**

We are also proud to share that Pathfinders has a **ZERO percent eviction rate** over the 11 years that we've provided housing to LGBTQ+ young adults, those living with high mental health needs and/or those who've exited the foster care system and experience homelessness.

It may seem obvious that a successful housing program would ensure that young adults don't begin their independence with a housing eviction on their record, making future renting incredibly difficult. But it takes a lot of effort on the part of our landlords, staff and the young people to achieve this success.

As you know, housing instability takes a massive toll. Violence in our community is high. And COVID has exacerbated the mental health challenges of traumatized populations and disrupted many support systems. Amidst this, the youth and young adults we serve reached out for more: **more peer-to-peer group support, more individual counseling and more therapists who look like them and represent BIPOC and LGBTQ+ communities.**

And Pathfinders delivered. We increased staff and, in one program, more than 80% of those served improved their mental health coping skills.

Lastly, we want to highlight our fiscal stability. Thanks to the contributions of our donors, partners and the federal PPP program, Pathfinders ended 2021 in a strong financial position – including reaching a milestone strategic plan goal. See page 3 for more details.

As Pathfinders continues to set a vision for growth that will house more young adults, while in tandem working upstream to prevent homelessness from happening, we are encouraged by and grateful for your support.

Sincerely,

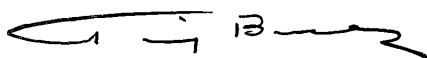

Timothy R. Baack, MS, LPC
President & CEO

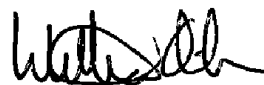

William Olivier
Board Chair



2021 FINANCIAL SPOTLIGHT

For more information regarding our financials or to download our most recent audit and Form 990, please visit PathfindersMKE.org.

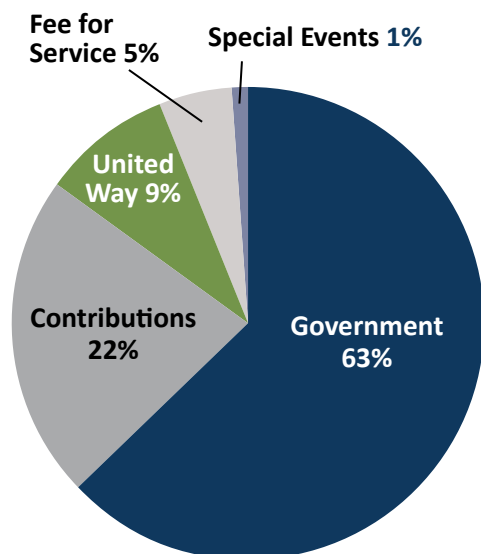

REVENUE

Government	63%
Contributions	22%
United Way	9%
Fee for Service	5%
Special Events	1%

TOTAL REVENUE \$6,503,956

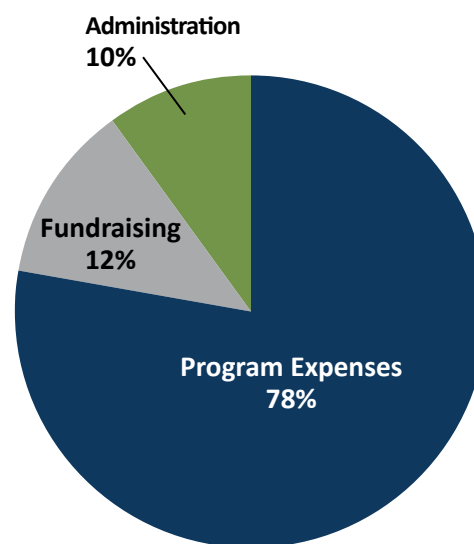

EXPENSES

Program Expenses	78%
Fundraising	12%
Administration	10%

TOTAL EXPENSES \$5,737,341

5-YEAR STRATEGIC FISCAL EFFORT

In 2017, Pathfinders' Board of Directors set a 5-year goal to build six months of reserve funds for emergencies and programmatic innovation in alignment with best fiscal practices. When the goal was set, that amount was \$1,876,338. Below are results at the end of five years.

PATHFINDERS REVENUE AND EXPENSE 2017-2021

	Revenue	Expense	Gain / (Loss)
2017	\$3,752,676	\$3,476,503	\$276,173
2018	\$4,192,284	\$3,904,415	\$287,869
2019	\$4,639,683	\$4,287,595	\$352,088
2020	\$5,229,820	\$4,926,054	\$303,766
2021	\$6,503,956	\$5,737,341	\$766,614
Total Reserves			\$1,986,510*

**Note: As of the end of 2021, Pathfinders would need \$3,251,978 to achieve the goal of securing six months of reserve funding. Due to continued organization growth, our current reserve fund represents just over three months of our 2022 budget.*

OUR IMPACT

At Pathfinders, we take the impact we have on the lives of young people to heart. We have key performance indicators for each program to inform our approach and ensure our work is effective, and **we secure input from the youth and young adults who we center in everything we do.**

We're proud of our extensive evaluative experience; we go through regular reviews of our outcomes with federal, state, county and city partners, as well as United Way. And **our work is often lifted up by these entities as best practice models on how to best serve youth and young adults.** Below are a few 2021 programmatic outcomes.

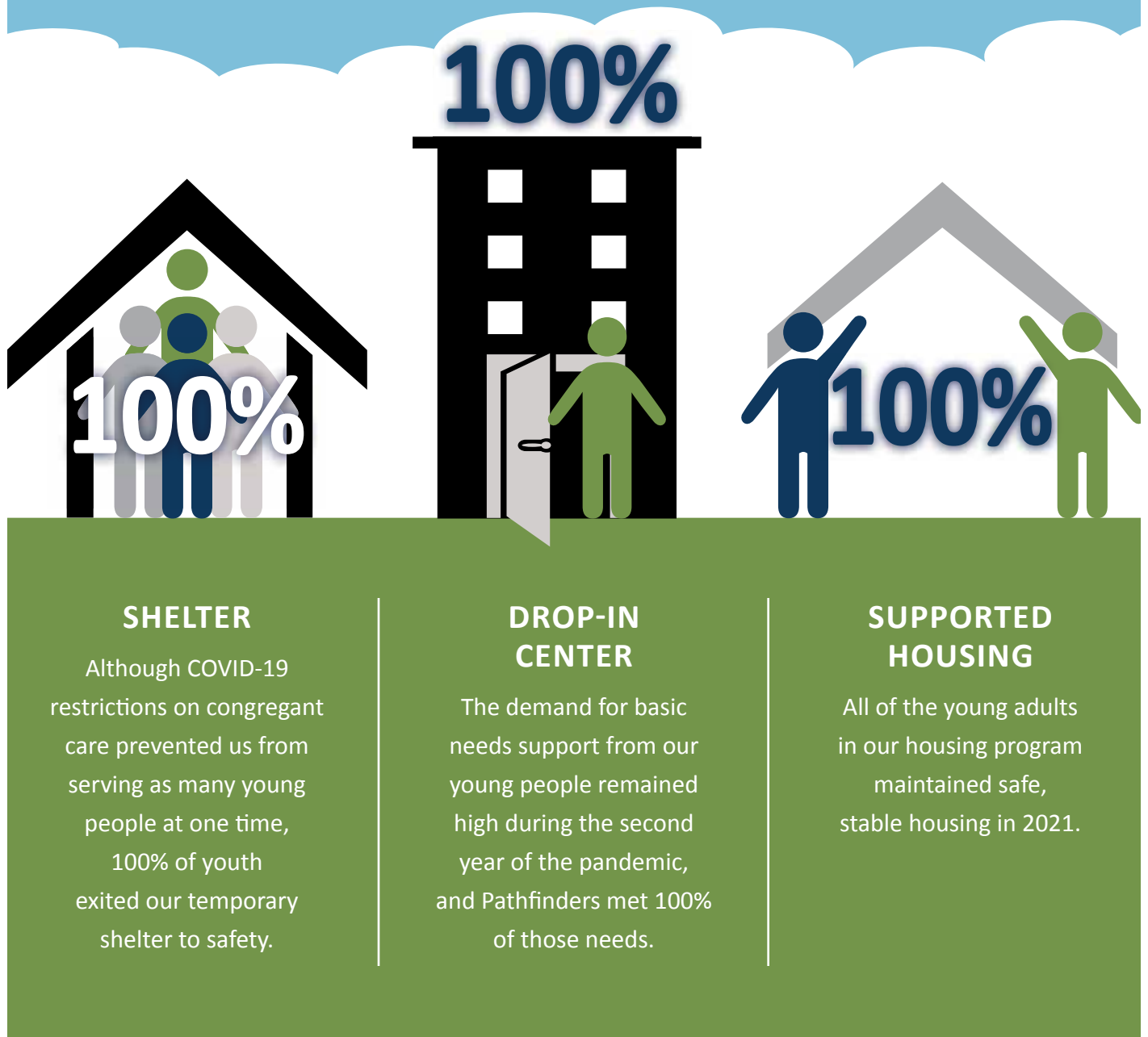

YOUNG PEOPLE SERVED

7,216

More than 7,000 young people accessed Pathfinders' services in 2021, which includes one-on-one interactions with our street outreach team.

639

Young people received intensive one-on-one case management, counseling, housing, shelter, advocacy, educational and basic needs support

34%

Of the young people served accessed two or more Pathfinders services. Of those who reported their sexual identity, 25% identify as LGBTQ+

90%

Of those we serve identify as Black, Hispanic, Indigenous, Asian and Multi-racial and 90% identify as low- or extremely-low-income

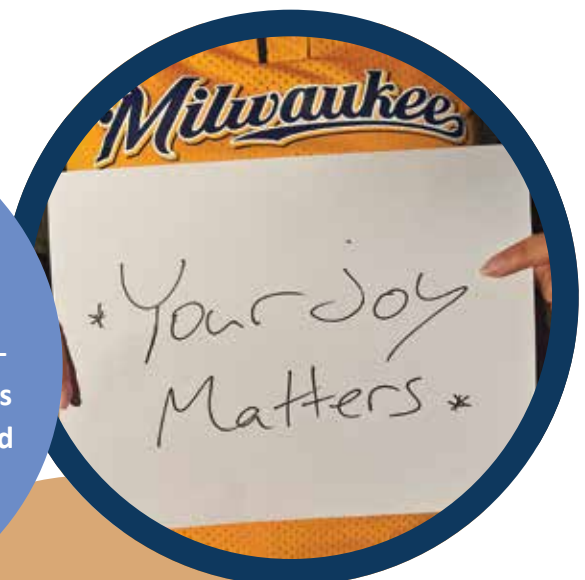

CIRCLES OF SUPPORT

Thank you! Pathfinders is grateful for the financial and in-kind contributions of individuals, foundations, corporations and organizations that helped us Empower Youth and Change Lives in 2021.



TRAILBLAZER CIRCLE (\$20,000 and up)

Anonymous
Bader Philanthropies
Brady Corporation Foundation
Patti Bringe
Dressember
Greater Milwaukee Foundation
Anonymous Fund
The Gertrude M. Speer Fund
Matthew & Kathryn Kamm
Chuck Moyer
Phoenix Investors
The ROS Foundation
Christine Symchych & James McNulty
United Way of Greater Milwaukee
& Waukesha County
*Safe and Stable Homes:
Ending Family Homelessness*
*Techquity Digital Devices &
Skills Grant Fund*
Wells Fargo Foundation
WHEDA Foundation



VANGUARD CIRCLE (\$5,000-\$19,999)

Anonymous (2)
Alice Ambrowiak
Tim Baack & John Sheaffer
Lois Bernard
Brewers Community Foundation, Inc.
Caerus Foundation
Charles D. Jacobus Family Foundation
Charles E. Kubly Foundation
Karen & Dick Christenson
Kimberly & Gary Draeger
Evan and Marion Helfaer Foundation
FlorenceCares, Inc.
Mr. & Mrs. Thomas Florsheim
Forest County Potawatomi Foundation

Chris Francis
Chris Gawart
Greater Milwaukee Foundation
*John J. Brander and Christine E.
Rundblad Fund*
Paul P. Lipton Fund
Charlie & Beverly Groeschell
Linda & Michael Groth
Jane Hawes & David Shapiro
Hearts for Families
Hepburn "Bootstrap" Foundation, Inc.
Herb Kohl Philanthropies
James & Leigh Peterson
Family Foundation
Jane Bradley Pettit Foundation
JoJo Love Legacy Fund
Adel Korkor
Krause Family Foundation
Ladish Co. Foundation
Renee & Mark Manion
Keith Mardak & Mary Vandenberg
Lori & Rick Rosmann Foundation
Steve & Mary Meyer
Milwaukee Jewish Federation
*Chudnayshun - The Nicholas
Samuel Chudnow Fund*
North Shore Presbyterian Church
Northwestern Mutual
Foundation
Erin O'Rourke
Old National Bank
Mark & Julie Polzin
Matthew Quirk
R.A. Stevens Family
Foundation
Real Estate Alliance for
Charity (REACH)
Andy Reid & Jamie Beauchamp
Robert W. Baird & Co. Inc.
Stackner Family Foundation, Inc.
Cynthia & Gary Stevens

Tellier Foundation
Brian & Jennifer Teunissen
The Bryce Fund
TJX Companies, Inc.
UW Credit Union Racial Equity Fund
Weiss Family Foundation
William H. Tilley Family Foundation



LEADERSHIP CIRCLE (\$2,500-\$4,999)

Altar'd State
Benefitfocus Fund of Coastal
Community Foundation
Buelow Vetter Buikema Olson
& Vliet, LLC
Naomi & David Cobb
Carla & Bill Cummings
Daniel & Kathleen Donovan
Mark & Lisa Filla
John Florsheim & Lindy Yeager
Gardner Foundation



CIRCLES OF SUPPORT

GE Foundation
Greater Milwaukee Foundation
Catherine & Walter Lindsay Foundation
Journal Foundation / Thomas & Yvonne McCollow Fund
Mainman Family Fund
Immanuel Presbyterian Church
Ronald Jacquart
Ted & Mary Kellner
Kolaga Family Charitable Trust
Margaret & David Marshall
Stewart Morrissey
Greg & Rhonda Oberland
Pratik Patel & Priya Bhatia
Janet & Randy Peterson
Kathy Potos
Peter & Lisa Richardson
Saturday Softball League
Service Club of Milwaukee
The CLOROX Company
VJS Construction Services

Mark & Danielle Vorkapich
We Energies Foundation



VISIONARY CIRCLE
(\$1,000-\$2,499)

Anonymous
Tom & Mary Ann Albiero
Artisan Partners, LP
Bank Five Nine
JaneAnn & Mark Barrett
Julie & Bill Beres
Lee Beitzel & Jill Ritterbusch
Ramel & Danielle Bly
Russell & Karen Brooker
Bob & Chris Bukowski
Greg & Lyn Carpenter
Mary Carson
Craig & Diane Cepukenas
Andrew DeGuire & Nikki Sohm DeGuire
Luke & Amy Dembosky
Margaret Dethloff & Terri Zeh
Dorothy Inbusch Foundation
Laura & Mustafa Emir
Bob Ferriday & Barb McMath
First Business Bank

Paul Florsheim
Doug & Terri Gordon
Laura Gramling Perez
Great-West Financial
Greater Milwaukee Foundation
Eldon E. Murray Foundation Fund
Patrick W. & Lois S. Cotter Fund
Sarah Kim Berg Fund
The Convergence Fund
Mark Groth
Anita Gulotta-Connelly
Kristen & Jim Hamel
Anna & Joel Hansen
Leslie Hauser & Karl Wuesthoff
Mary Henke
HUH Clothing
Jack and Jill of America, Inc. - Milwaukee Chapter
Joan and Fred Brengel Family Foundation
John T. & Suzanne S. Jacobus Family Foundation
Amy & Matt Johnson
Kapco Metal Stamping
Linda & Mike Katz
Jacqueline Kelnhofer
Renee Kirnberger
Colleen Kramer



CIRCLES OF SUPPORT

Joan Kunichki
Greg & Diane Lemmers
Patrick LeSage
Todd & Julia Loehrl
Grace & John Lover
Sue & Tom Martin
Lisa Mauer & Edward Probst
Duane & Connie McAllister
Megan McGee & John Bedalov
Dean & Kay Mehlberg
Jim Meier
Jesse Mendelsohn & Tony Porcelli
Michalski Giving Fund
Michelle Mueller
Patrick Mutsune & Brett Timmerman
Randy & Lynn North
Richard & Anita O'Connor
Rob & Julie Petri
PNC Financial Services Group
PPC Foundation
Kim Preston
Randy & Sue Ratkowski
Katharine Richards
Michael & Ellen Schlossmann
Jean Schmidt

Amalia Schoone
Jennifer Shedd
John & Karen Silseth
St. Mary Catholic Faith Community
Robert & Dara Stockinger
The Halifax Group
Ryan Tochiara & Katie Hwang
Town Bank - A Wintrust
Community Bank
Martin & Maria Tyksinski
Mike & Katie Utschig
Fischer Van Handel
Dan & Sue Vliet
WaterStone Bank
Jason & Deborah White
Rick & Barb Wiederhold
Carol & Lee Wolcott
Michael & Marcela Wysong



PIONEER CIRCLE
(\$500-\$999)

Anonymous (2)
Isabel Bader
H Barry

Julie Behrman & Tracy Loppnow
PJ Boylan
Noelle & Ted Bryant-Nanz
Alan & Melissa Bronikowski
Jami Burrell
Bruce & Kathi Campbell
Pam & Mike Carroll
Tom Christenson
Christin Cleaver
Jill & Craig Coogle
COUNTRY Financial
Joanne Danforth & Stewart Edwards
Dean/Walterman/Haberkorn Families
Melissa DiCicco
Sam Dodge
Steven Duback
Marie Dupuis & Peter Westergard
Kory Ellis
Richard Faherty
Jill & George Fahr
David Falk
Karlene Fox



CIRCLES OF SUPPORT

GE Healthcare
 John Gielow & Dianna Dentino
 Jeanne Godfrey
 Jon Godfrey
 Greater Milwaukee Foundation
Bill & Gwen Werner Fund
Paul & Philia Hayes Fund
The Birch Lodge Fund
Thomas G. Derenne and
Robert W. Zimmermann Fund
 Annie & Mike Grunwald
 Dan & Sue Haislmaier
 Rikki & John Harry
 Paula & Quinn Hogan
 Patricia Hrobsky
 Johnson Controls -
 Public Affairs Support Services
 Robin & Andrew Johnson
 Anne & Joseph Kearney
 Patty Kostreva
 Scott & Mary Krienke
 Brooke Krishok
 Mark Krueger & Kevin Rude
 Landmark Credit Union
 Brian & Suzanne Lanser
 Nancy Laskin
 Matt & Suzanne LeSage

Adrienne Lhost
 Matt Lemenager
 Frederick & Kathleen Licau
 Marty & Toni Liddy
 Cristal & Joe Lieungh
 Melanie Maddux
 Barbara Manger
 Frances Sory Marocchi-Klump &
 Val Klump
 Master Lock
 Masterson Company, Inc.
 Mike Matthias & Barb Stutz
 James McFarland &
 Jaime Sebastian Andre
 Stacy Meller
 Mequon United Methodist Church
 Beth Meyer & Dale Stohre
 Samuel Miller
 Milwaukee Jewish Federation
Saffro and Levy Family Fund
 Mary Elizabeth Nelis
 Eric & Kate Olsen
 Panda Pod
 Kari Pedersen
 Christine Prevetti
 Raymond Retzlaff
 Chuck Roedel

Jean Rynes
 Dave & Judith Scharfenberger
 William & Jeanette Schweitzer
 SFC, Inc.
 St. Peter's Episcopal Church
 Mary St. Ville
 Carlton Stansbury
 Mary Ann Steger
 Maddy Tarbox
 The Refinery Photo Studio
 Julie Marie Totsch
 Shannon Trevithick
 Trinity Evangelical Lutheran Church
 U.S. Bank Foundation-
 Employee Matching Gift Program
 Corinthia Van Orsdol
 Amanda Van Zeeland
 Kelly & Shane Vaughn
 Steven & Kristen Weisman
 Abigail Weiss
 Keri Wuenstel

**Pathfinders worked
 to ensure the accuracy of
 this listing. If you see a
 discrepancy, contact
 Development@PathfindersMKE.org.**



**Greater Milwaukee
 & Waukesha County**



LOYALTY SOCIETY

Pathfinders' Loyalty Society recognizes financial donors who invest in our mission three or more years in a row. Launched in 2020 in honor of our 50th anniversary, we celebrate the extraordinary commitment many of our donors make by investing in Pathfinders annually.

24 YEARS

Thomas Heppe & Andrea Johnson

21 YEARS

Karen & Dick Christenson
Northwestern Mutual Foundation

20 YEARS

Tim Baack & John Sheaffer

19 YEARS

Bruce & Kathi Campbell
Carl F. & Karen J. Engelhardt
Linda & Michael Groth

18 YEARS

Bob Ferriday & Barb McMath

17 YEARS

Mark Overs

16 YEARS

Herb Kohl Philanthropies
Keith Mardak & Mary Vandenberg
Rick & Barb Wiederhold

15 YEARS

Mary Harriman
Jane Hawes & David Shapiro
Marianne & Fred Kramer
Christine Stelzer & Austin Braganza
Jan Stenlund

14 YEARS

Anonymous
Jean Rynes
TJX Companies, Inc.
Steven & Kristen Weisman

13 YEARS

Thomas Callan
Thomas & Patricia Ehrmann
John Florsheim & Lindy Yeager

Edward Konkol, Jr.
Eric & Kate Olsen
Rob & Julie Petri

12 YEARS

Anonymous
GMF - Paul & Philia Hayes Fund
Joan and Fred Brengel Family Foundation
Matthew & Kathryn Kamm
Ted & Mary Kellner
Kolaga Family Charitable Trust
James McFarland & Jaime Sebastian Andre
Mike Mooney
Peter & Lisa Richardson
George & Marilyn Searing
John & Karen Silseth
Candace Slaminski
Martin & Maria Tyksinski
WaterStone Bank
Gregory Wille & Carol Holley

11 YEARS

Doris Curley
Leigh Faust
Marty & Toni Liddy
Michael & Donna Owens
Mark & Julie Polzin
Terry Sater
Jan Singer
Vera Tollefsen
Corinthia Van Orsdol

10 Years

Anonymous
Lee Beitzel & Jill Ritterbusch
Kevin Carroll
John & Therese Fleissner
Chris Francis
Phillip & Janet Gural
Donald Jackson
Krause Family Foundation

LOYALTY SOCIETY

Jim & Donna Makouske
St. Mary Catholic Faith Community

9 YEARS

Mark & Lisa Filla
Doug & Terri Gordon
Elizabeth & David Lee
Timothy Loneran
Margaret & David Marshall
Janet & Randy Peterson
Plymouth Church UCC
Toby Recht
Peter & Karen Sheaffer
Maddy Tarbox
Mike & Katie Utschig
Wendy Walsh

8 YEARS

Anonymous
Lori Ashworth
Jami Burrell
Margie Dethloff & Terri Zeh
Karlene Fox
GMF - Paul P. Lipton Fund
Mary & Hal Hinderliter
Jean Jackson
Willie Johnson Jr.
Arlene & Thomas Kochanski
Delphine Lukomski & Charmaine Heiden
Jean Mercier
Joan Meyers
Joan Molenaar
Kathleen Seitz
Cynthia & Gary Stevens
Carol & Lee Wolcott

7 YEARS

Anonymous
AmazonSmile Foundation
JaneAnn & Mark Barrett
Robert Bauer
Benevity Community Impact Fund
Diane Carlson
Cedarburg Lions Club
James Cincotta

James & Mary Ellen Clinton
Mary Ann & Joseph Czarnecki
Chris Felix
FlorenceCares, Inc.
Great-West Financial
Jane Bradley Pettit Foundation
Linda & Mike Katz
Elaine Kressin
Rosemary Meinholz
Mequon United Methodist Church
Greg & Rhonda Oberland
Richard & Anita O'Connor
Patricia & Gerrit Ostermick
Mats & Wendy Petersson
Roy & Karen Pingel
R.A. Stevens Family Foundation
Andy Reid & Jamie Beauchamp
Timothy & Judith Reidy
Eric Reynolds
Killian & Caroline Schachtlie
Dave & Judith Scharfenberger
Robert & Dara Stockinger
Charlene Van Orsdol
We Energies Foundation

6 YEARS

Anonymous
Tom & Mary Ann Albiero
Mary Briscoe
Consuelo Garcia-Herman
Paula & Quinn Hogan
James & Leigh Peterson Family Foundation
Dick & Nancy Johnsen
Margaret Lampark
Nancy Lawlor
Patrick LeSage
Sandra & Peter Mahsem
James and Joanne McGillis
Michelle Mueller
Lester Radtke
Chuck Roedel
José Salazar
Catherine Schulz
Joseph Smith

LOYALTY SOCIETY

St. Agnes Congregation
Brian & Jennifer Teunissen
Thrivent Financial
Shannon Trevithick

5 Years

Anonymous
Paul & Rosemarie Barrette
Justin Blount
Janet Briggs
Marie & David Cimpl
Christin Cleaver
Naomi & David Cobb
Molly Collins
Jill & Craig Coogle
William & Kathy Czerniakowski
Robert & Micki D'Acquisto
Andrew DeGuire & Nikki Sohm DeGuire

Fidelity Charitable Gift Fund
Amber Gierach

Gary & Faye Giesemann
Peter Goldberg

Tom & Katie Heinen
Mary Henke

Hepburn "Bootstrap" Foundation, Inc.

Suzanne & Sid Hersenson

Immanuel Presbyterian Church

Robyn & Chris Kelley

Jacqueline Kelnhofer

Renee Kirnberger

Colleen Kramer

Joanna Kuzba

Matt & Suzanne LeSage

Elizabeth Levar

Frederick & Kathleen Licau

Kevin & Catherine Loughney

Kathleen Macak

Mary of Magdala, Apostle to the Apostles
Church

Daniel McQuillin

Mary Meillier

Joseph & Kathleen Milanowski

Alicia Mohn

Linda & William Mohr

Shaun Navis



LOYALTY SOCIETY

Jill Ponasik & William Bradley
Kim Preston
Wayne & Theresa Ramus
Randy & Sue Ratkowski
Katharine Richards
Diane & Jeffrey Roznowski
Matt Runquist
Amalia Schoone
William & Jeanette Schweitzer
Christine Simon
Dotty & Carl Stebbins
Angie Striepling
The ROS Foundation
VJS Construction Services
Dan & Sue Vliet
Mark & Danielle Vorkapich

4 YEARS

Alice Ambrowiak
Jennifer Balistreri
Brady Corporation Foundation
Brewers Community Foundation, Inc.
Cynthia & Randy Brier
Michael & Marianna Bruch
Amelinda Burich
Pam & Mike Carroll
Charity Gift Certificates
Mary Devitt
Forrest Doolen
Kimberly & Gary Draeger
Evan and Marion Helfaer Foundation
First Business Bank
Anne & Dean Fitzgerald
Kate Fowdy
Chris Gawart
Gary Geisler
Marly Gisser & Thomas Gaudynski
Daniel Goldin
GMF - John J. Brander and Christine E. Rundblad Fund
Laura Gramling Perez
Dakota Hall
Richard & Charmaine Heiden
Ed & Doris Heiser
Caroline Hess & Robert Higuchi
Alden Hoot

Carly Hurley
Anna Kaminski
Laura Kerecman
Daniel Kotowicz
Scott & Mary Krienke
Joan Kunicki
Ladish Co. Foundation
C. Langman
Rosann & Larry Mathias
Jesse Mendelsohn & Tony Porcelli
Jim Moore
James & Beth Nacker
Eric Newman
Jessica Obenauf
William Olivier
Lawrence & Rose Peters
Kate Pollmann
Nancy Putz
Cassie Schell
Donna Schmidt
James Schultz
Catherine Schweigel
Pam & Gary Singer
John & Donna Stokman
Shary Tran
Anna Varley
Kate Venne
Daniel Weber & Shelley Budney-Weber
Azure'De Williams

3 YEARS

Anonymous
Jeff & Julie Babcock
Anika Bachhuber
Bader Philanthropies
Kurt Baldwin
Arthur & Mary Bates
Yasamin Blackmon
Ramel & Danielle Bly
Barbara Bombaci
Philip & Theresa Breunig
Kathleen Bruecker
Buelow Vetter Buikema Olson & Vliet, LLC
Bob & Chris Bukowski
Lisa Carlson

LOYALTY SOCIETY

Joanne Danforth & Stew Edwards
Michael & Mary Lynn Dicker
Donna Dolata Szopinski
Dorothy Inbusch Foundation
Dressemer
Robert & Terese Duffy
Sheryl & John Egan
Lisa Emer
Laura & Mustafa Emir
Sandra Engel
Richard Faherty
Nancy Farmer
William Gaertner
Gardner Foundation
GE Healthcare
GFWC - Shorewood Woman's Club
James Gibson
GMF - Catherine & Walter Lindsay Foundation
GMF - Sarah Kim Berg Fund
Annie & Mike Grunwald
Anita Gulotta-Connelly
Rikki & John Harry
Jenny & Paul Hartlaub
Leslie Hauser & Karl Wuesthoff
Holy Trinity Latvian Evangelical Lutheran Church
Judith Jester
Amy & Matt Johnson
Karen Kell
Neil Kiekhofer
Lee & William Kingston
Jillian Klug & Mary Germain
Pat Knight
Jeff & Marja Koenitzer
Stacey & John Korycki
Mark Kultgen & Dr. Karin Kultgen
Dan Lagerman
Nancy Laskin
Renee & Mark Manion
Mike Matthias & Barb Stutz
Megan McGee & John Bedalov
Dean & Kay Mehlberg
Jim Meier
KPMG, LLP

Helen & Heinz Melzl
Steve & Mary Meyer
Stewart Morrissey
Julie & James Motz
Chuck Moyer
Mary & Dennis Myers
Dan & Sally Natchek
Carla Nealy
Sarah Neilsen
Roberta Nellen
Richard & Karen Neuhengen
Charles Parthum
PayPal Giving Fund
Matthew Quirk
Veronica & Jody Radowicz
Real Estate Alliance for Charity (REACH)
Brian Rebro
Wayne Rokicki
Bryan & Alicia Sadoff
Gary & Joan Sampson
Jean Schmidt
Cynthia & Steven Schwartz
Ellen & Larry Sheaffer
Kathleen & Carl Sincere
St. Peter's Episcopal Church
Christine Symchych & James McNulty
Tellier Foundation
The CLOROX Company
Town Bank - A Wintrust Community Bank
K. Anne Tremel
Trinity Evangelical Lutheran Church
Glen Tucker
U.S. Bank Foundation- Employee Matching Gift Program
UHG
Underwood Memorial Baptist Church
Roxanne Vander Heyden
Abigail Weiss
Larry & Mary Jo Wellenstein
Wells Fargo Foundation
WHEDA Foundation
William H. Tilley Family Foundation
Ari Yitzhak Weber

BOARD OF DIRECTORS

WILLIAM OLIVIER
Community Volunteer
Board Chair

DAKOTA HALL
Alliance for Youth Organizing
Treasurer

MADDY TARBOX
VJS Construction Services, Inc.
Secretary

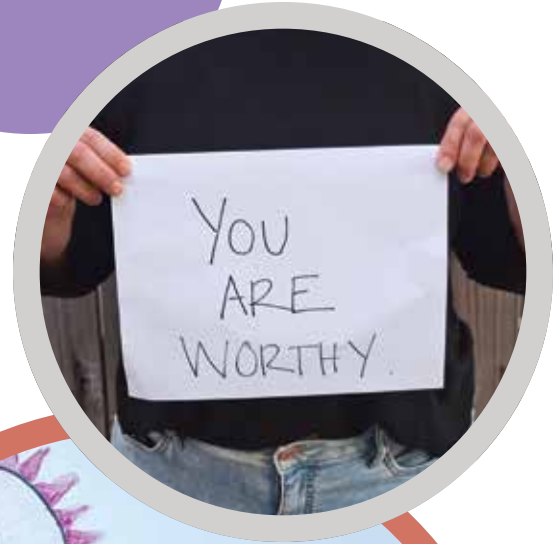

ALICE AMBROWIAK
Baird

RAMEL BLY
State of Wisconsin, Dept. of Corrections

LAVERNE DAVIS
Town Bank

LAURA EMIR
Voting Rights Lab

CHUCK MOYER
Community Volunteer

CARLA NEALY
*Perspectives Counseling and
Clinical Consultation Agency*

LAURA GRAMLING PEREZ
Milwaukee County Circuit Court

ROBERT PETRI
The Cawley Company

TIMOTHY R. BAACK, MS, LPC
President & CEO





pathfinders
Empowering Youth. Changing Lives.

PathfindersMKE.org Facebook.com/PathfindersMKE

Main Office / Education Center
4200 N. Holton St. Suite 400
Milwaukee, WI 53212
414.964.2565

Youth Shelter
1614 E. Kane Pl.
Milwaukee, WI 53202
414.271.1560